

FRONT ELEVATION

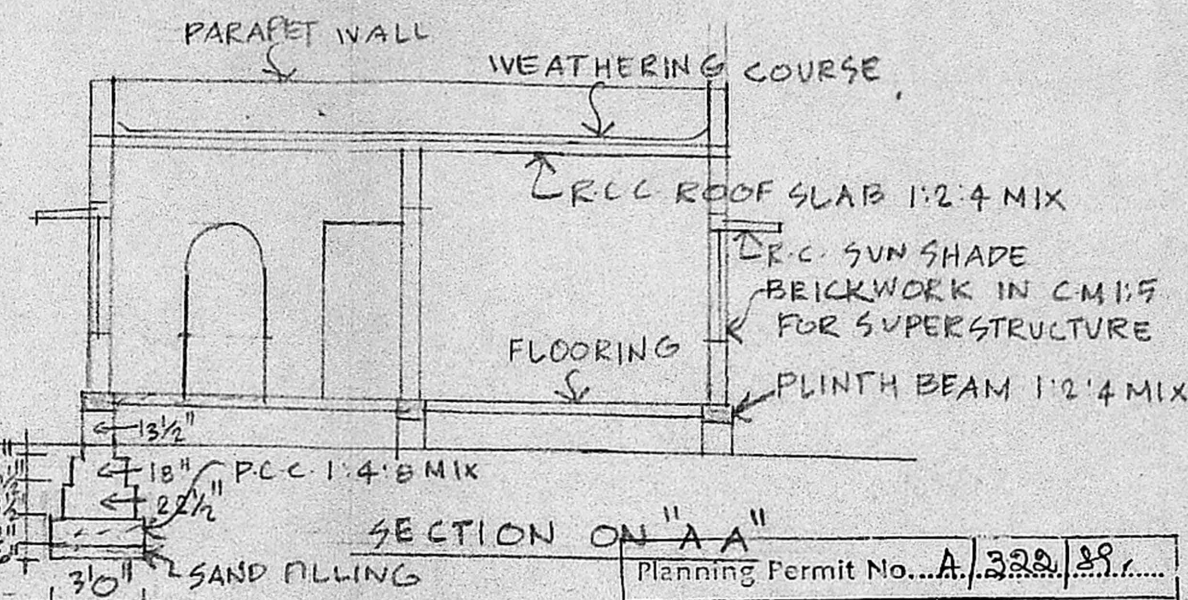

SECTION ON "A-A"

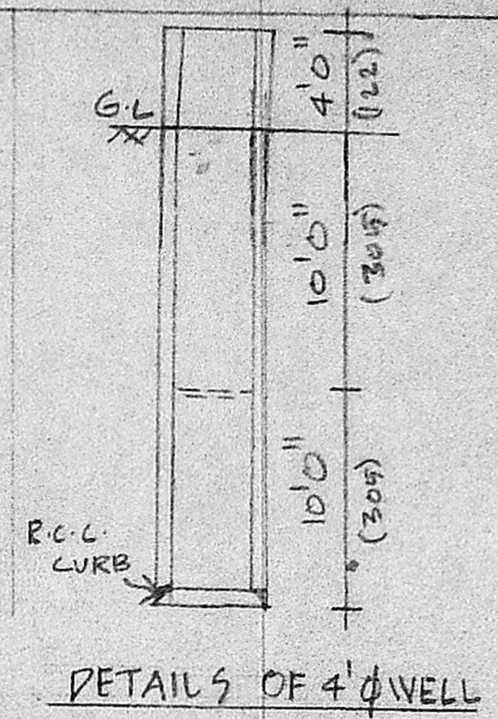

DETAILS OF 4" WELL

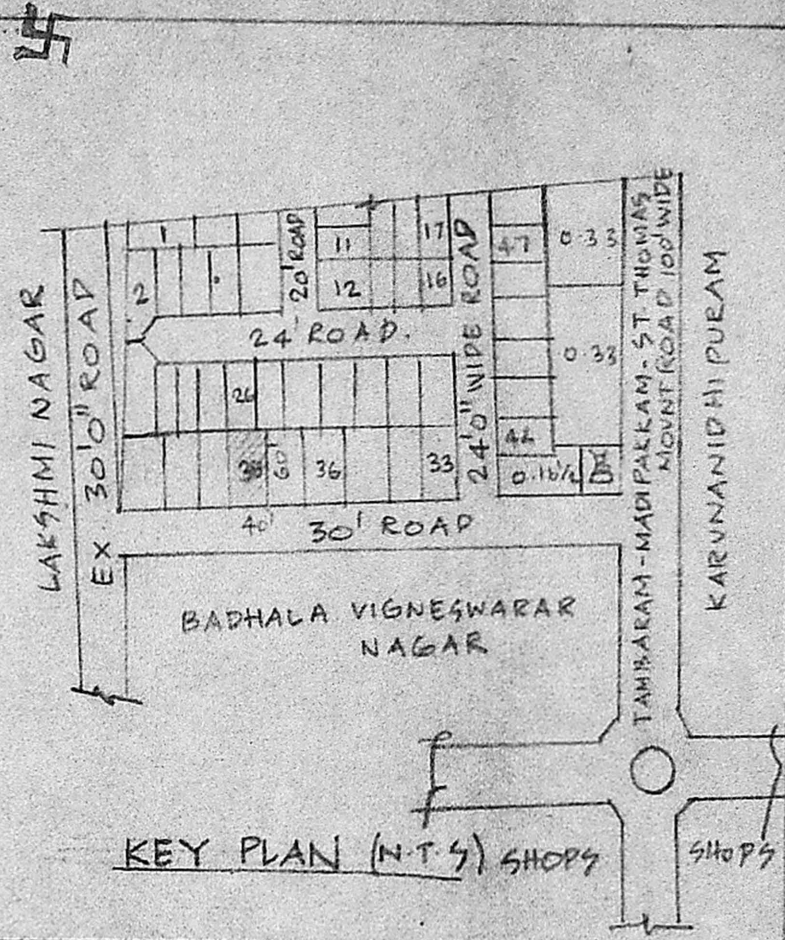

KEY PLAN (N.T.S) SHOPS

Planning Permit No. A/328/89

APPROVED

Subject to the conditions in this office letter

No. A/1647/89 Dt. 5-4-89

O/C T. S. [Signature]

FOR MEMBER SECRETARY
MADRAS METROPOLITAN DEVELOPMENT AUTHORITY

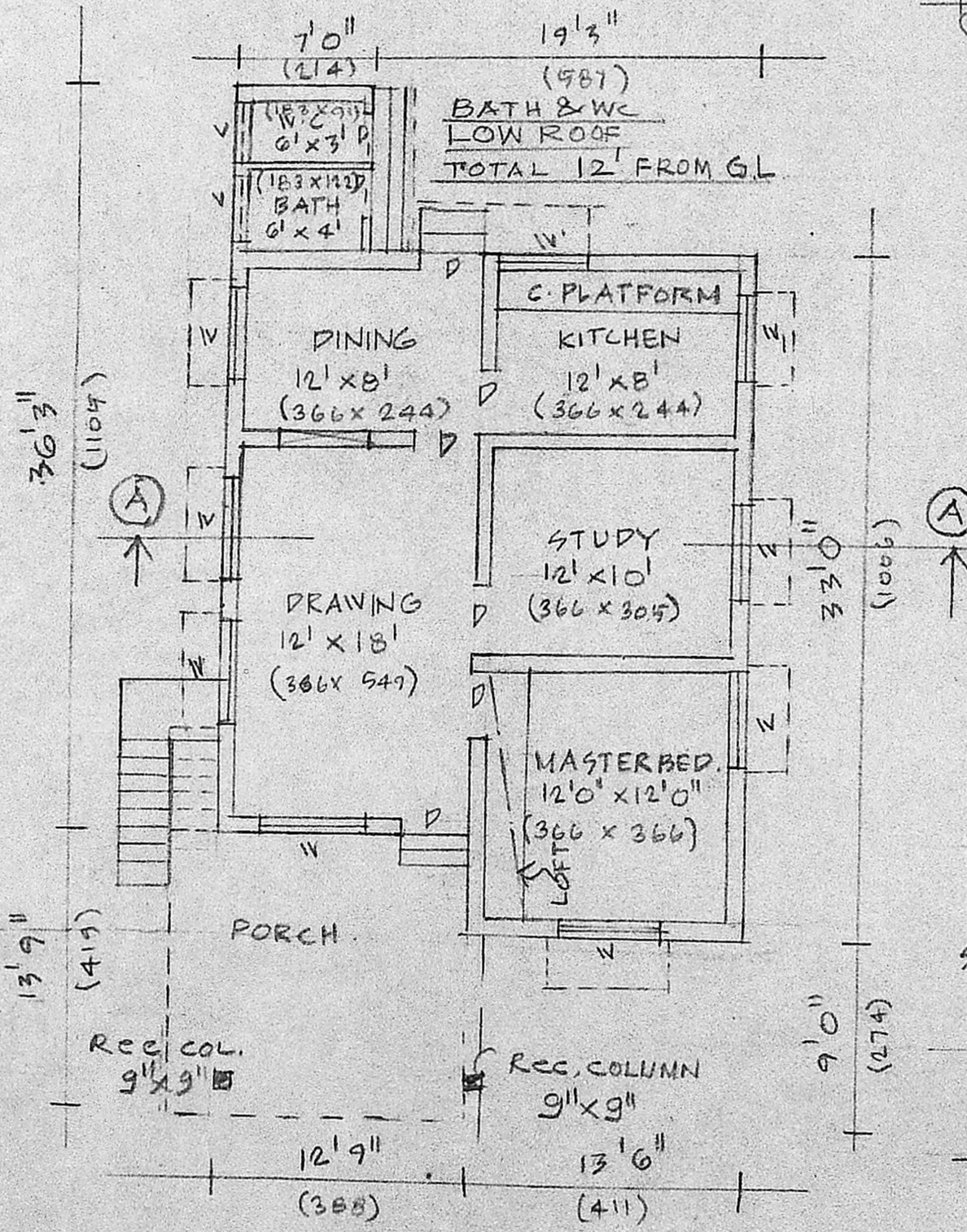

GROUND FLOOR PLAN

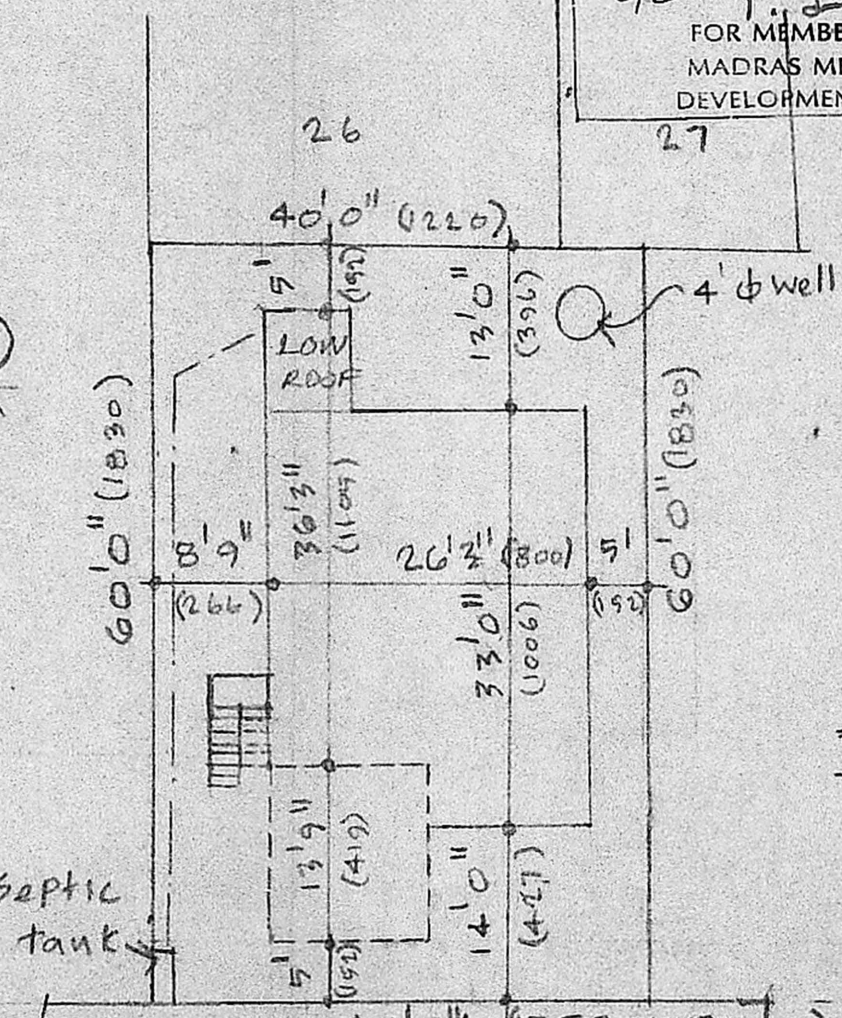

SITE PLAN SCALE 1"=16'0"

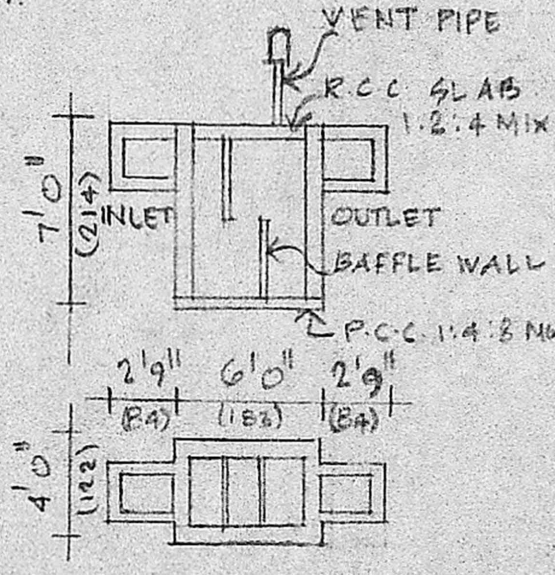

DETAILS OF SEPTIC TANK

REFERENCE

DOORS	D	3'3" x 6'6"	(91 x 198)
WINDOWS	W	2'6" x 6'6"	(76 x 198)
VENTILATOR	V	4'0" x 4'6"	(137 x 137)
		3'0" x 2'0"	(91 x 61)

COLOUR INDEX

PROPOSAL ROAD BOUNDARY

PLAN SHOWING THE PROPOSED DWELLING HOUSE IN PLOT 38 BALAJI-NAGAR-EXTN. S-NO 89/1 ULLAGRAM VILLAGE, MADIPAKKAM SAIDAPET TALUK CHINGLEPUT DISTRICT. SCALE 1"=8'0" FOR MR. N. MUTHULINGAM.

PLOT AREA	2400	Sq Ft	223 m ²
PLINTH AREA	862	Sq Ft	80.1 m ²
OPEN SPACE	1538	Sq Ft	142.9 m ²

Phone: 42198

A. ARUNACHALAM, D.C.E.
CONSULTING CIVIL ENGINEER & CONTRACTOR,
MADRAS CORPORATION L.S. SURVEYOR,
ALANDUR MUNICIPALITY,
AMBATUR TOWNHIP,
LICENCE NO. 9
2, KAKAIGAR KATU, KARUNANIDHI PO, D,
SALIGRAMAM, MADRAS-600 093
(NEXT TO SALTANAH POST OFFICE)

OWNER